



# Lake Arrowhead

3 Locations to Serve You

Lower Village

Village Entrance

Highway 173

**(909) 337-6111**

P.O. Box 1917 • Lake Arrowhead, CA 92352

[www.RemaxLakeArrowhead.com](http://www.RemaxLakeArrowhead.com)

Compliments of  
**Glenn Hamann (909) 991-9997**  
 Realtor, QSC, DRE 01473092  
[www.LakeArrowheadPropertyforSale.com](http://www.LakeArrowheadPropertyforSale.com)  
**RE/MAX – Lake Arrowhead**

This map cannot be used for legal purposes, especially for determination of public access adherent to sale or transfer of real estate where official gov't plot maps must be used to verify any traffic way shown on this map. Premier Publications assumes no responsibility in cases of misrepresentation by others of map data not confirmed by actual surveys.

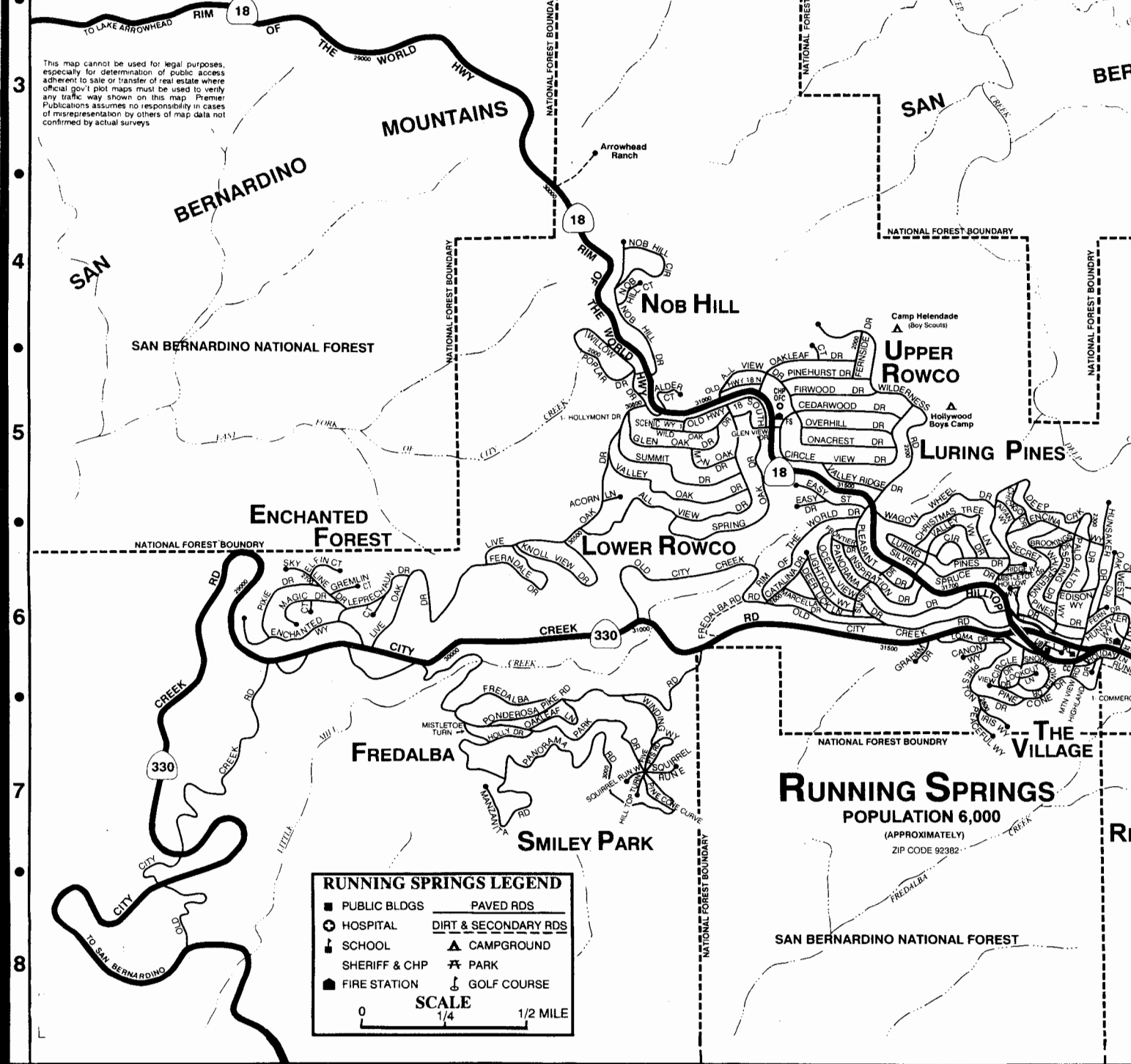

**ENCHANTED FOREST**

**LOWER ROWCO**

**UPPER ROWCO**

**LURING PINES**

**FREDALBA**

**SMILEY PARK**

**RUNNING SPRINGS**

POPULATION 6,000  
 (APPROXIMATELY)  
 ZIP CODE 92382

**RUNNING SPRINGS LEGEND**

■ PUBLIC BLDGS	PAVED RDS
⊕ HOSPITAL	DIRT & SECONDARY RDS
🏫 SCHOOL	▲ CAMPGROUND
👮 SHERIFF & CHP	⚡ PARK
🚒 FIRE STATION	⌂ GOLF COURSE

**SCALE**  
 0 1/4 1/2 MILE

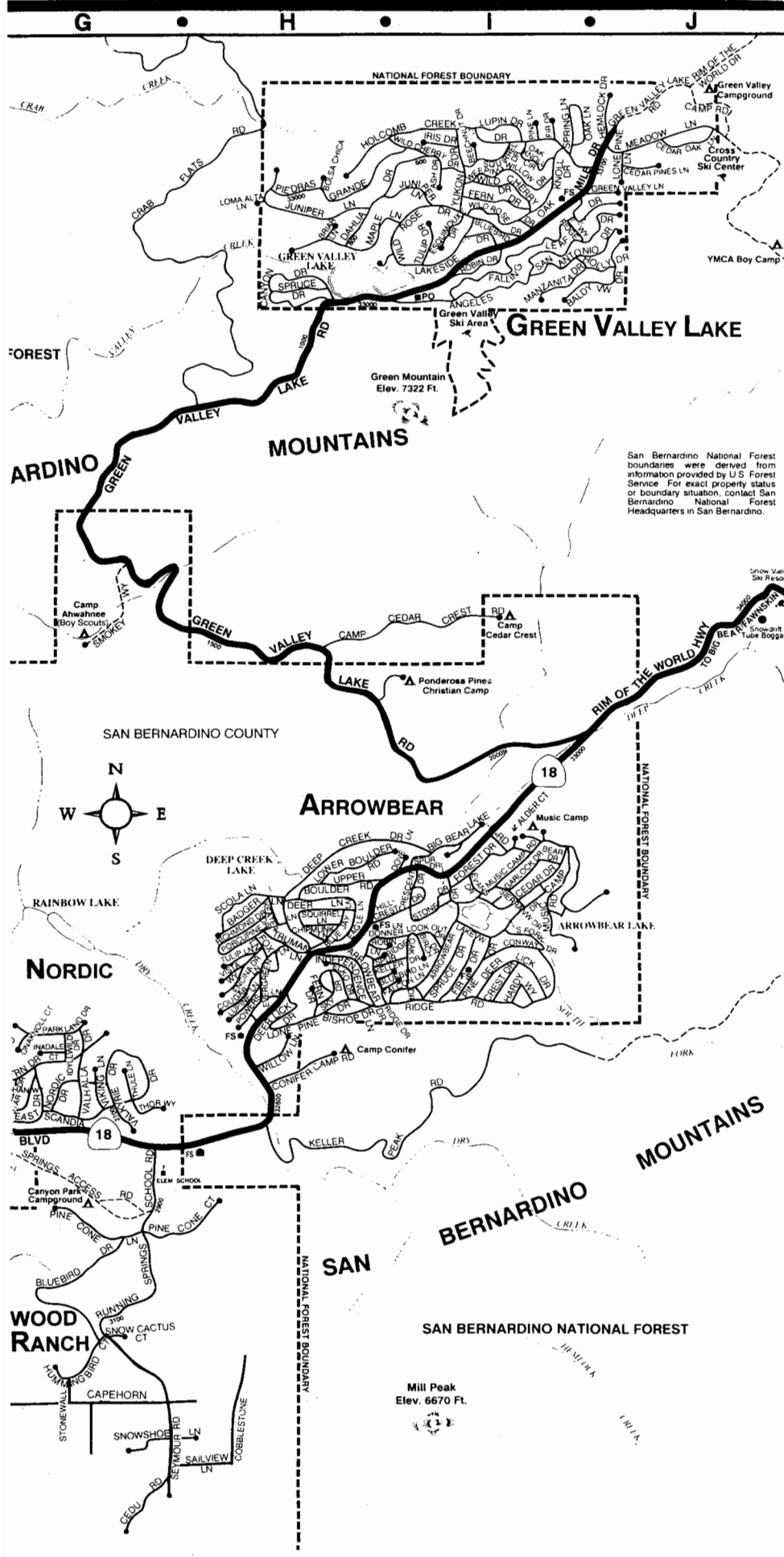

# Running Springs Area INDEX

<b>A</b>	ACRON LN ..... D-5 ALDER CT ..... D-5,1-5 ALL VIEW DR ..... D-5,6,E-5 ANGELES DR ..... I-2,J-1,2 ARROWBEAR DR ..... H-5,6,1-5,6 ASH DR ..... I-1 AVIAN WY ..... F-5	<b>H</b>	HARDY WY ..... I-6 HEMLOCK DR ..... J-1 HIGHLAND DR ..... F-6 HILLCREST DR ..... H-5,1-5 HILLTOP BLVD ..... F-6,G-6,H-5,6,1-5 HILL TOP TURN ..... D-7 HOLCOMB CREEK ..... H-1,1-1 HOLIDAY LN ..... F-6 HOLLOW WY ..... F-6 HOLLY DR (Fredalba) ..... C-7 HOLLY DR (Green Villy) ..... I-2,J-2	<b>P</b>	PINE CONE CT ..... G-7,H-7 PINE CONE DR ..... F-6,7 PINE CONE LN ..... G-7 PINE CONE CURVE ..... D-7 PINEHURST DR ..... E-5 PIXIE DR ..... B-6 PLEASANT DR ..... E-6 PONDEROSA PIKE RD ..... C-7 POPLAR DR ..... D-4,5 PORCUPINE LN ..... H-5 POWERS LN ..... H-6 PRESTON DR ..... F-6,7
<b>B</b>	BADGER LN ..... H-5 BALDY VIEW DR ..... I-2,J-2 BEAR DR ..... I-5 BEECHNUT DR ..... I-1 BIG BEAR LAKE RD ..... I-5 BIRCH DR ..... I-5 BISHOP DR ..... H-6 BLUEBIRD DR (Green Villy) ..... I-2 BLUEBIRD LN ..... H-6,1-5 BLUE JAY LN ..... H-5 BOLSA CHICA AV ..... H-1 BRIAR LN ..... H-2 BROOKINGS DR ..... F-6	<b>I</b>	HOLLYMONT DR ..... D-5 HUMMINGBIRD CT ..... G-7,8 HUNSAKER DR ..... F-5,6 HUNSAKER WY ..... F-6,G-6	<b>R</b>	RICHMOND DR ..... H-5 RIDGE DR ..... H-5,6 RIDGE RD ..... I-6 RIDGE SPUR ..... H-5 RIDGE WY (Green Valley) ..... I-2 RIDGE WY ..... F-6 RIM OF THE WORLD DR ..... H-5,6 INSPIRATION DR ..... E-5,6 IRIS DR ..... I-1 IRIS WY ..... F-7
<b>C</b>	CAMP CEDAR CREST RD ..... H-4,1-4 CAMP RD ..... J-1 CANON WY ..... F-6 CANYON DR ..... H-2 CAPEHORN ..... G-8 CATALINA DR ..... E-6 CEDAR DR ..... I-5 CEDAR OAK LN ..... J-1 CEDAR PINES LN ..... J-1 CEDARWOOD DR ..... E-5 CEDU RD ..... G-8 CHICAGO DR ..... F-5 CHIPMUNK LN ..... H-5 CHRISTMAS TREE LN ..... E-6,F-5,6 CIRCLE DR ..... F-6 CIRCLE VIEW DR ..... E-5 CITY CREEK RD ..... F-6 A-6-B-6-C-6-D-6-E-6-F-6 COBBLESTONE ..... H-8 COMMERCIAL WY ..... F-6 CONIFER CAMP RD ..... H-6 CONWAY DR ..... I-5 COUGAR LN ..... H-5,6 COVE CIR ..... F-6,G-6 CRAB FLATS RD ..... G-1,2,H-1,2 CRESCENT DR ..... I-5 CREST DR ..... I-5,6	<b>J</b>	IRIDYLLWILD DR ..... G-6 INADALE CT ..... G-6 INDEPENDENCE LN ..... H-5,6 INSPIRATION DR ..... E-6 IRIS DR ..... I-1 IRIS WY ..... F-7	<b>S</b>	S FORK ..... I-5 SAILVIEW LN ..... G-8,H-8 SAN ANTONIO DR ..... I-2,J-2 SCANDIA DR ..... G-6 SCENIC WY ..... D-5 SCOLA LN ..... H-5 SECRET DR ..... F-6 SEYMOUR DR ..... G-7,8 SIERRA VIEW DR ..... I-5 SILVER SPRUCE DR ..... E-6,F-6 SKY DR ..... H-5,6 SKY LINE DR ..... B-6 SMOKEY WY ..... G-3,4 SNOW CACTUS CT ..... G-7 SNOWFLOWER DR ..... F-6 SNOWSHOE LN ..... G-8,H-8 SOUTAR DR ..... G-6 SPRING DR ..... F-6 SPRING LN ..... I-1 SPRING OAK DR ..... D-5,E-5,6 SPRUCE DR (Green Valley) ..... H-2
<b>D</b>	DADE DR ..... G-6 DAHLIA DR ..... H-1,2,1-1 DEEP CREEK DR ..... F-5,6 DEEP CREEK DR ..... H-5,1-5 DEER LN ..... H-5 DEER LICK DR ..... H-6 DEER LICK DR ..... I-5,6 DEER LICK LN ..... E-6 DONNER LN ..... H-5,1-5 DOVE LN ..... I-5	<b>K</b>	KEATER DR ..... H-5 KELLER DR ..... H-5,1-5 KELLER PEAK RD ..... H-6,1-6,J-6 KNOLL VIEW DR ..... C-6,D-6	<b>T</b>	THOR WY ..... G-6 THULE LN ..... G-6 TRUMAN LN ..... H-5 TULIP DR ..... I-2 TULIP LN ..... H-5
<b>E</b>	EAGLE LN ..... H-5 EAST DR ..... G-6 EASY DR ..... E-5 EASY ST ..... E-5 EDISON WY ..... F-6 ELFIN CT ..... B-6 ELKO DR ..... H-5,6 ENCHANTED WY ..... B-6 ENCINA DR ..... H-5,6 ENCINA WY ..... F-5,6 ESQUIMOUX DR ..... I-2 EVANS DR ..... I-5 EVERGREEN LN ..... H-5,6	<b>L</b>	LAKESIDE DR ..... I-2 LAKEVIEW DR ..... I-5 LEPRECHAUN CT ..... G-6 LEPRECHAUN DR ..... B-6,C-6 LIGHTFOOT WY ..... E-6 LIVE OAK DR ..... B-6,C-6,D-5,6 LOMA DR ..... F-6 LOMA ALTA LN ..... H-1 LONE PINE DR ..... H-6 LONE PINE LN ..... J-1 LOOKOUT DR ..... I-5 LOOKOUT LN ..... F-6 LOWER BOULDER RD ..... H-5,1-5 LUPIN DR ..... I-1 LUPINE LN ..... H-6 LURING PINES CIR ..... E-6,F-6 LURING PINES DR ..... E-6,F-6	<b>U</b>	UPPER BOULDER RD ..... H-5
<b>F</b>	FALCON LN ..... H-6,1-6 FALLING LEAF DR ..... I-2,J-1 FERN DR ..... F-6 FERN DR ..... H-6 FERN DR (Green Valley) ..... I-1 FERN DR ..... F-6,G-6 FERDALE DR ..... C-6 FERNSIDE DR ..... E-4,5 FIR DR (Green Valley) ..... I-1 FIR DR (Arrowbear) ..... I-5,6 FIRWOOD DR ..... E-5 FIVE POINTS RD ..... D-7 FOREST DR ..... I-5 FOX LN ..... H-5 FREDALBA RD ..... C-7,D-6,7 FRONTIER CR ..... E-6	<b>M</b>	MAGIC CT ..... B-6 MAGIC DR ..... B-6 MANZANITA DR ..... I-2 MANZANITA DR ..... C-7 MAPLE LN ..... H-2,1-2 MARCELLA DR ..... E-6 MEADOW LN ..... J-1,2 MILE DR ..... I-1,J-1 MISTLETOE DR ..... F-6 MISTLETOE TURN ..... C-7 MOHAN WY ..... G-6 MOUNTAIN OAK DR ..... D-5 MOUNTAIN VIEW RD ..... F-6 MUSIC CAMP RD ..... I-5	<b>V</b>	VALHALLA DR ..... G-6 VALKYRIE DR ..... G-6 VALLEY OAK DR ..... D-5 VALLEY RIDGE DR ..... E-5 VALLEY VIEW DR ..... E-6,F-6 VIEW DR ..... F-6 VIKING LN ..... G-6 VISTA WY ..... H-5,6
<b>G</b>	GARLOCK DR ..... I-5 GLEN OAK DR ..... D-5 GLEN VIEW DR ..... E-6 GRAHAM DR ..... E-6 GREEN VALLEY LAKE RD ..... G-3,4,H-2,4,I-2,4,J-1 GREEN VALLEY LN ..... J-1 GREMLIN CT ..... B-6	<b>N</b>	NOB HILL CIR ..... D-4 NOB HILL DR ..... D-4,5 NOL HILL CT ..... D-4 NORDIC DR ..... G-6	<b>W</b>	WAGON WHEEL DR ..... I-1 WEeping WILLOW DR ..... E-5,6,F-5 WEST DR ..... F-6,G-6 WHISPERING PINES DR ..... F-6 WILD CHERRY DR ..... I-1 WILD OAK DR ..... D-5 WILD ROSE DR ..... I-1,2 WILDERNESS RD ..... E-4,5 WILLOW DR ..... D-4,5 WILLOW LN ..... H-6 WINDING WY ..... D-7
<b>O</b>	OAK DR (Green Valley) ..... I-5,6 OAK KNOLL CIR ..... I-1 OAK LN ..... I-1 OAKLEAF CT ..... E-5 OAKLEAF DR ..... E-5 OAKLEAF LN ..... C-7,D-7 OCEAN VIEW DR ..... E-6 OLD CITY CREEK RD ..... A-7,8,B-6,8,D-6,E-6,F-6 OLD HWY 18 NORTH ..... D-5,E-5 OLD HWY 18 SOUTH ..... D-5 ONACREST DR ..... E-5 ONAKNOLL CT ..... G-6 OVERHILL DR ..... E-5	<b>P</b>	PALO ALTO WY ..... F-5,6 PANORAMA DR ..... E-6 PANORAMA RD ..... C-7,D-7 PARK DR ..... C-7,D-7 PARKLAND DR ..... G-6 PEACEFUL WY ..... F-7 PIEDRAS GRANDE ..... H-1,1-1 PINE DR ..... I-5,6 PINE LN ..... I-1	<b>Y</b>	YUKON DR ..... I-1